Welcome to The AMOS Demo Day!

Dirk Riehle, FAU Erlangen

AMOS C02

Licensed under CC BY 4.0 International

The Professorship of Open Source Software

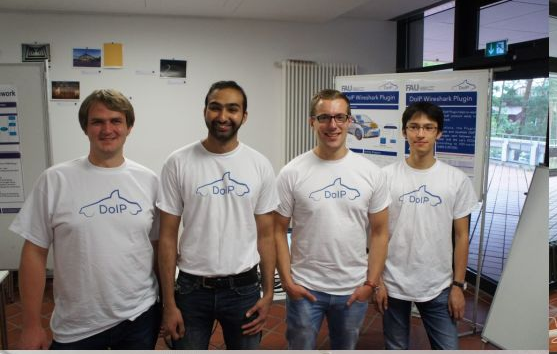
DoIP
DoIP-Wireshark Plugin

DevCon

ROGUE VISION

Banking days

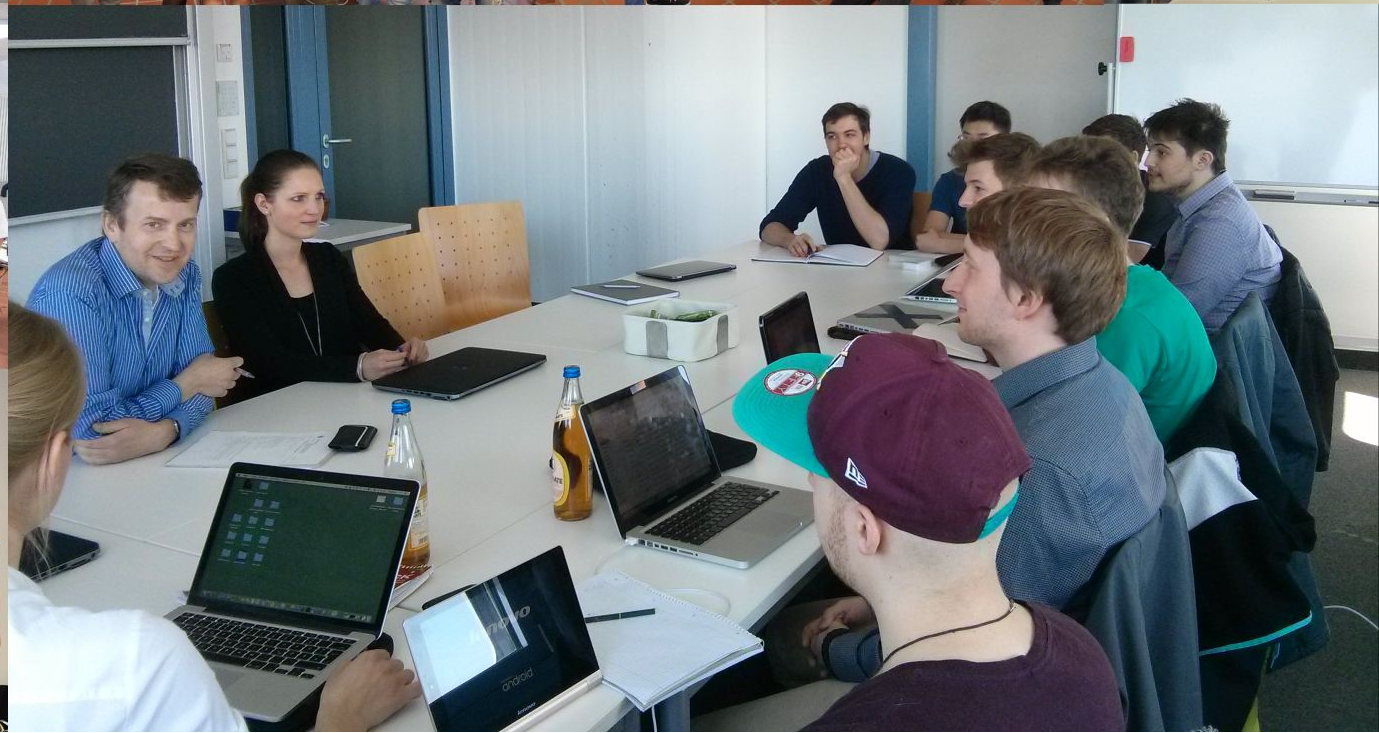
android

Industry Partners

Participating Universities

Friedrich-Alexander-Universität
Erlangen-Nürnberg

Technische
Universität
Berlin

Freie Universität Berlin

Distributed Scrum Teams

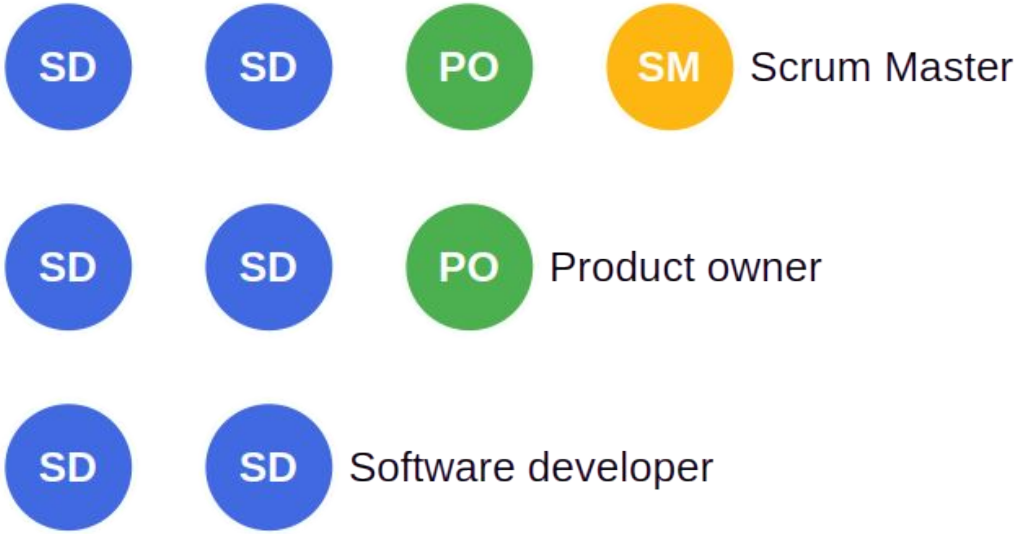

DR

Project Coaching and Support

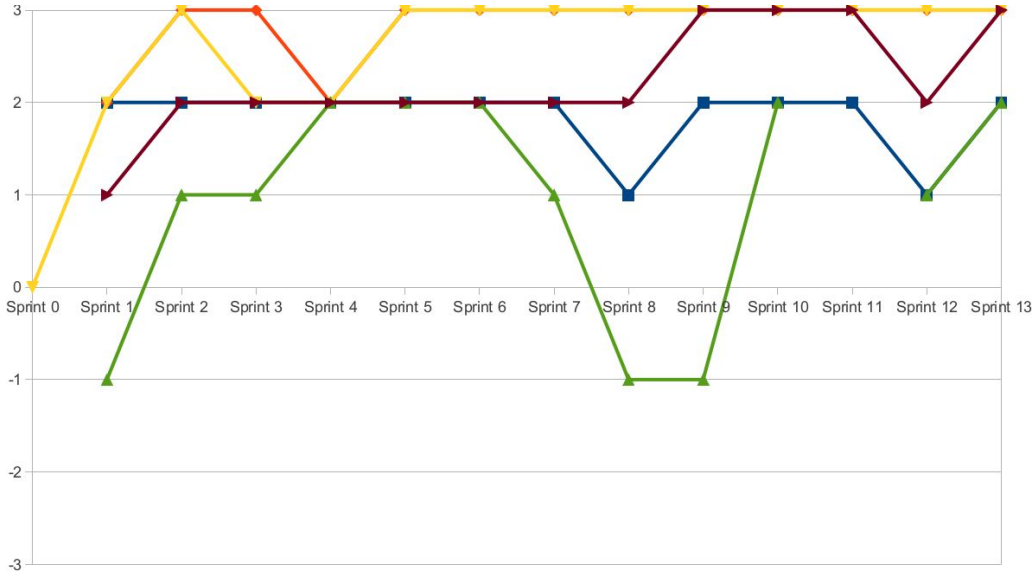

Demo Day Schedule

Time	Duration	Responsible	Title	Room
10:15	10 min	Riehle	Introduction	Main room
10:25	10 min	Teams	One slide summary	Main room
10:35	20 min	Teams	Demo	Demo rooms
10:55	20 min	Teams	Demo	Demo rooms
11:15	20 min	Teams	Demo	Demo rooms
11:35	5 min	Riehle	Conclusions	Main room

This Semester’s Projects

1. OpenSearch load tester with DATEV
2. Backup cluster manager with SEP
3. RTDIP time series forecasting with Shell
4. Robot visual perception with T-Systems

TRUNKLOAD

The OpenSearch

Load Tester

AMOS WS25/26 Team 2

Backup Cluster Manager

A unified management solution for distributed backup structure

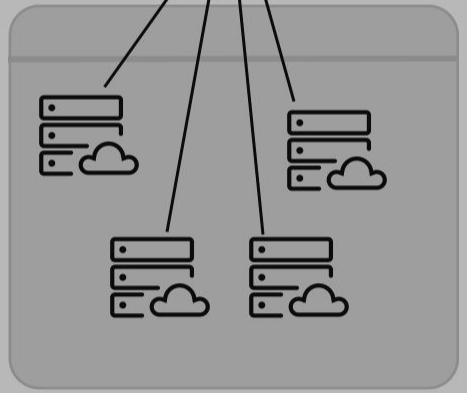

spring boot

TS

Java

Grafana

SEP

TECHNISCHE UNIVERSITÄT BERLIN

FAU

AMOS

RTDIP X AMOS

Project Idea

This project builds on the existing RTDIP initiative for centralized industrial datasets. It enhances dataset analysis and extends the platform with a forecasting-oriented pipeline. This allows future patterns to be derived from data and supports informed, data-driven business decisions.

Created Value

- Time Series Forecasting with 4 different models
- Anomaly Detection for Time Series with 2 different approaches
- Time Series Decomposition
- New Data Preprocessing functionalities
- Integrated visualization for new TS Features

Scrum Master: Luca Böhm (FAU)
Product Owners: Patrick Meusling (TUB), Hafidz Arifin (TUB)
Developers: Christoph Huy (TUB), Rene Jokiel (FAU), Simon Selbig (TUB), Hannes Pohnke (TUB), Mehdi Khabouze (TUB)

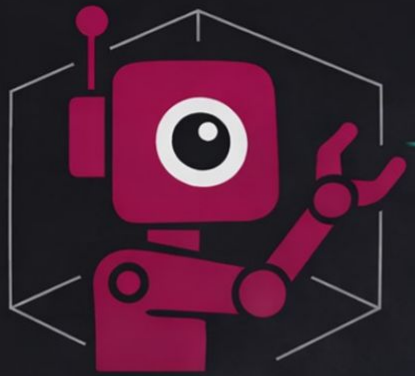

ROBOT VISUAL PERCEPTION

Automating warehouse robots using visual perception

- ✔ **Visual** object detection and tracking
- ✔ **Real-time** monitoring interface
- ✔ **Optimizing** efficiency in warehouses

OUR TEAM

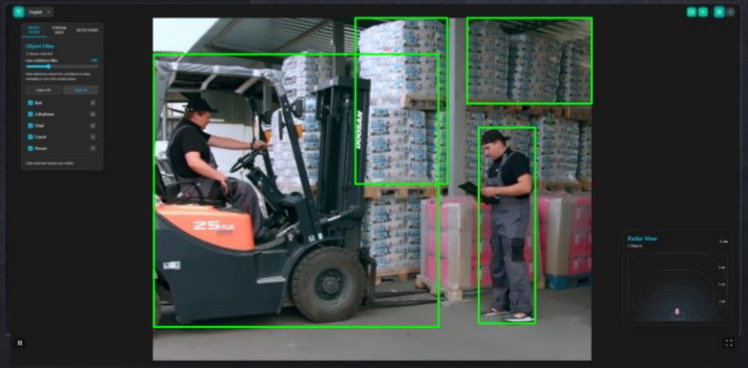

Group 4 / Felix Hilgers, Benedikt Zinn, Georgina Goldschmidt, Paul Assenbaum, Christoph Mantsch, Emil Badura, Anuun Chinbat, Zohreh Asadi, Sarib Samdani

Let’s go see the demos!

Please join a breakout session [1]

[1] If you don’t see a choice window, please look to Breakout rooms in the menu bar or under More

FAU

FRIEDRICH-ALEXANDER
UNIVERSITÄT
ERLANGEN-NÜRNBERG

FACULTY OF ENGINEERING

Prof. Dr. Dirk Riehle

Department of Computer Science
Head of Open Source Research Group
Martensstr. 3, 91058 ERLANGEN, GERMANY
Phone +49 9131/85-28390
Fax +49 9131/85-64055
dirk.riehle@fau.de
http://osr.cs.fau.de

Thank you! Any questions?

dirk.riehle@fau.de – https://oss.cs.fau.de

dirk@riehle.org – https://dirkriehle.com – @dirkriehle

Legal Notices

License

- Licensed under the CC BY 4.0 International license

Copyright

- © Copyright 2009-2025 Dirk Riehle, some rights reserved